

# Title-I Annual Parent Meeting

Sierra Linda High School  
November 17, 2022



Tolleson Union High School District

# Your Admin Team:

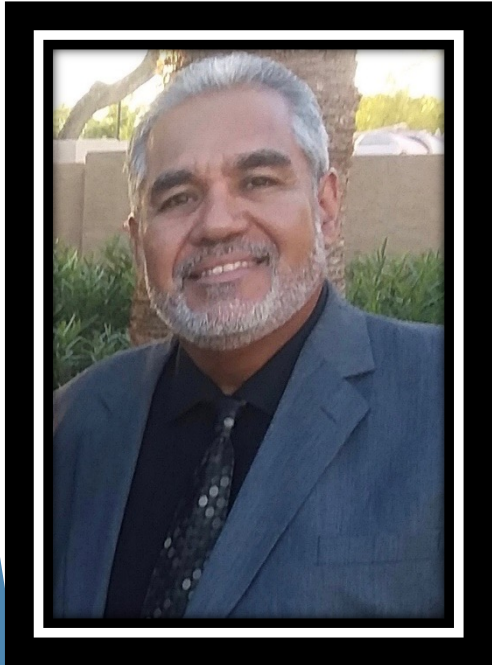

The Big Dawg  
Mr. Madrid



AP of Registration  
Dr. Hurtado



AP of Instruction  
Ms. Sempkowski



AP of Athletics  
Mr. Kramer



AP of Discipline  
Mr. Alessi

# Agenda



- Legislation and Title I Schoolwide Program ( A Parents Right to Know)
- Response to Intervention/Multitiered System of Support
- Behavior Support
- Curriculum & Assessment
- Academic Interventions
- Family Engagement Opportunities
- Title I Family/School Policy and Compacts

# Every Student Succeeds Act (ESSA)

Passed by President Obama on December 10, 2015

- Commitment to equal opportunity for all student
- Support for local innovation and investing in what works
- College and career ready standards
- Focused support and attention for the lowest-performing 5 percent of schools

# What is Title I?

---

Ensure that all children have an equitable and significant opportunity to obtain a high-quality education.

---

Reach proficiency on challenging State and National Academic Achievement Standards and State Academic Assessments.



# Title I Services for Schoolwide Program

Math, Reading,  
and Supplemental  
Academic Support  
**Paraprofessionals**

Positive Behavior  
Intervention  
System (PBIS)

Family  
Engagement  
Opportunities

Supplemental  
Instructional  
Supplies

Title I Tutoring

# Parents Right To Know

- Parents right to participate
- Parents right to know their student's academic progress
- Parents right to know the professional qualification of the classroom teachers who instructs your child



# Response to Intervention

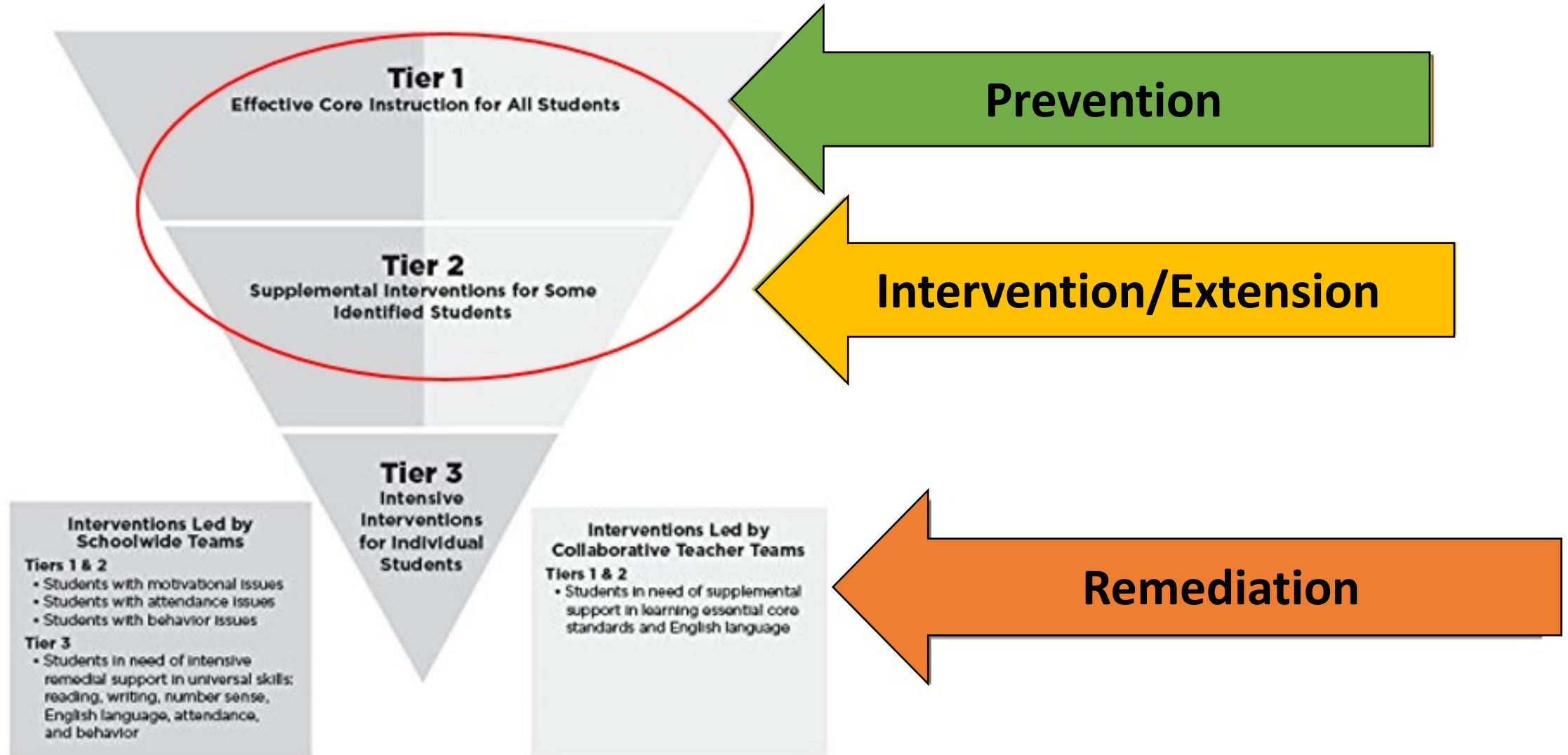

Figure 1.3: Team responsibilities in the Inverted RTI pyramid.



## PBIS is:

A framework created to help students succeed.

- Clear Expectations
- Positive Reinforcement
- More help for those who need it.
- We know Behavior = Communication

At Sierra Linda:

We are **P**rofessional

We take **A**ction

We **W**ork together &

We are **S**afe

# Positive Reinforcement: PAWS Cards



- **PAWS cards** are given to recognize students doing well.
- **PAWS cards** cannot be asked for, and it isn't a reward or bribe.
- **PAWS Cards** have incentives on the back or can be used to buy special items in our lunchtime 'pop-up' shops: **SLHS bling, school supplies, water bottles, fanny packs, and spirit items every Wednesday at both lunches.**

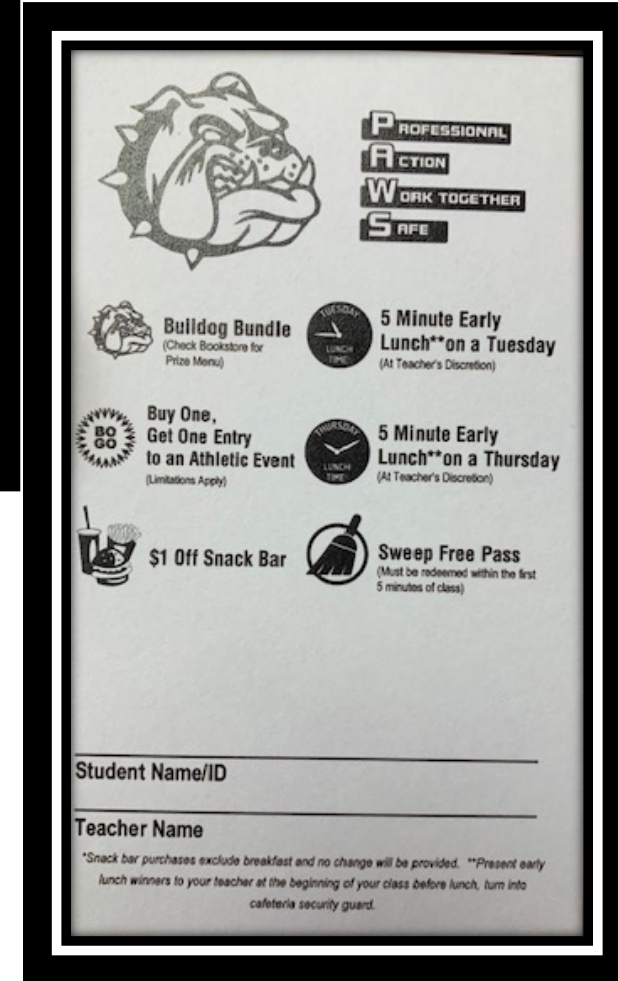

\*Snack bar purchases exclude breakfast and no change will be provided. \*\*Present early lunch winners to your teacher at the beginning of your class before lunch, turn into cafeteria security guard.

# Response to Intervention

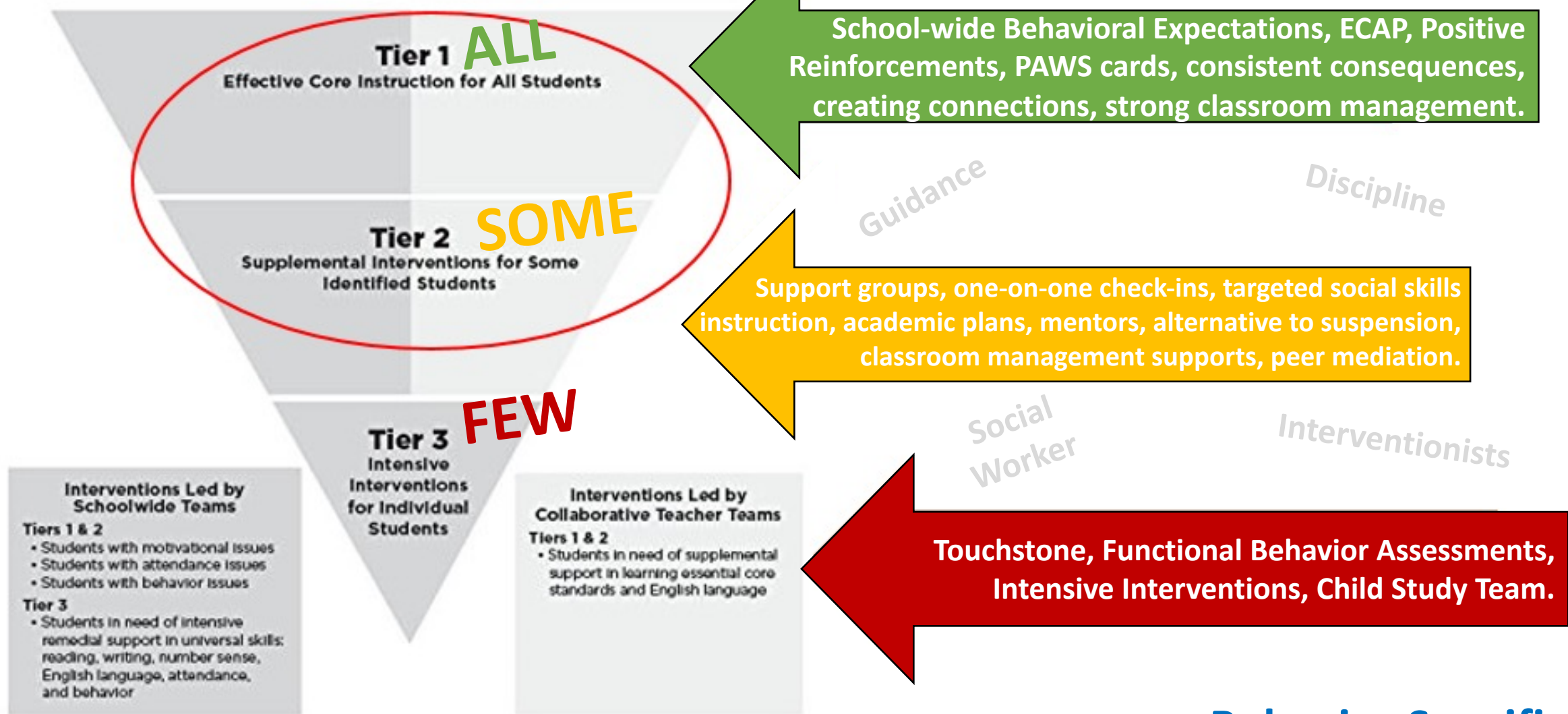

**Behavior Specific  
i.e. PBIS**



We know you cannot learn if you are worrying about other things:

# Your Mental Health is Important

- Stressed?
- Depressed?
- Just need to talk?
- In over your head?
- Not sure what to do?
- Just need help?
- Family issues?
- Homeless?
- Caught up in drama?

**Ms. Perez**  
SLHS Social Worker

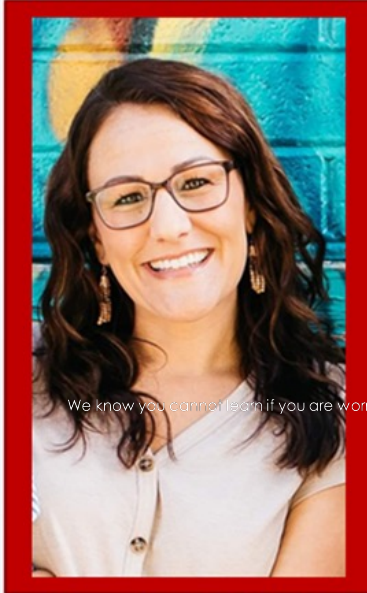

Office # 623-474-7716  
[Taylor.Perez@tuhsd.org](mailto:Taylor.Perez@tuhsd.org)

DREAM - BELIEVE - STRIVE - ACHIEVE

## Teen LifeLine

You are Not Alone

Call or Text

602-248-8336

(TEEN) 

## School Pulse

Text SIERRALINDA

To 78573

**Ms. Vaughan**  
SLHS Prevention &  
Intervention Specialist



Office # 623-474-7708  
[Janel.Vaughan@tuhsd.org](mailto:Janel.Vaughan@tuhsd.org)

# #BulldogStrong

# We are Here for You



school based services

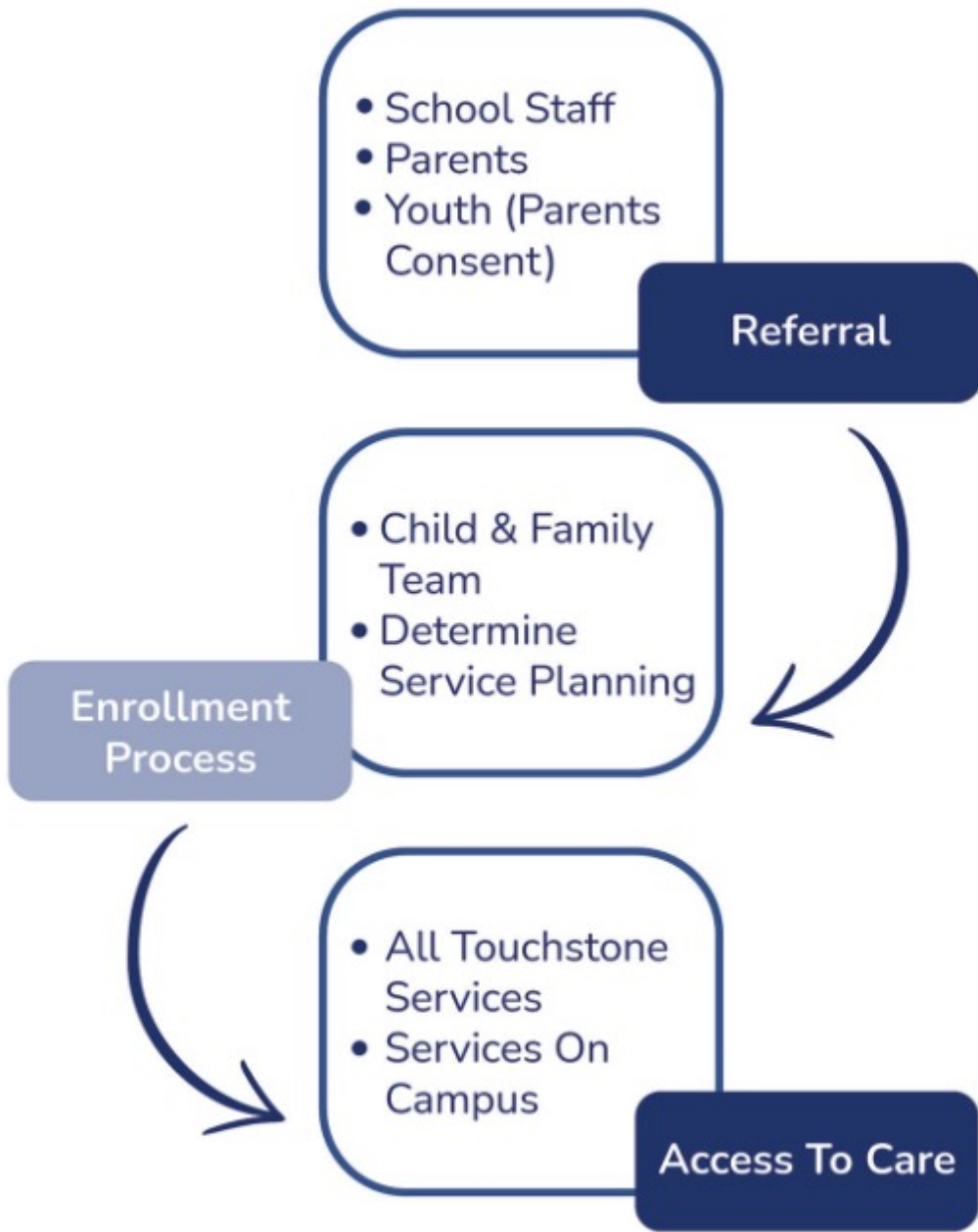

Touchstone's School Based Services program can address a variety of concerns such as anxiety, depression, parenting support/skills, attention-deficit/hyperactivity disorder, anger management, emotional regulation, trauma, self-harm, suicidal ideation, substance abuse, and more.

El programa de servicios basados en la escuela de Touchstone puede abordar una variedad de inquietudes, como ansiedad, depresión, apoyo/habilidades de crianza, trastorno por déficit de atención/hiperactividad, manejo de la ira, regulación emocional, trauma, autolesiones, ideación suicida, abuso de sustancias y más.



# Curriculum

- Our curriculum is aligned to the Arizona standards.
- All students need 22 credits to graduate from high school.



New Textbooks and Curriculum in English, Social Studies and World Language this year.

Math is going through curriculum adoption process now.



# Tests by Grade Level

## FRESHMEN

**ACT**<sup>®</sup> **Aspire**<sup>®</sup>

English | Writing | Math | Science



## SOPHOMORES

**PreACT**<sup>®</sup>

English | Math | Reading | Science



AZELLA | CTE Tests | MSAA | Bi-Literacy Seal | AP Testing



# Tests by Grade Level

## JUNIORS

**ACT**<sup>®</sup>

English | Math | Reading | Science



## SENIORS



Senior Finals - May 2023



AZELLA | CTE Tests | MSAA | Bi-Literacy Seal | AP Testing

# Title I Paraprofessionals

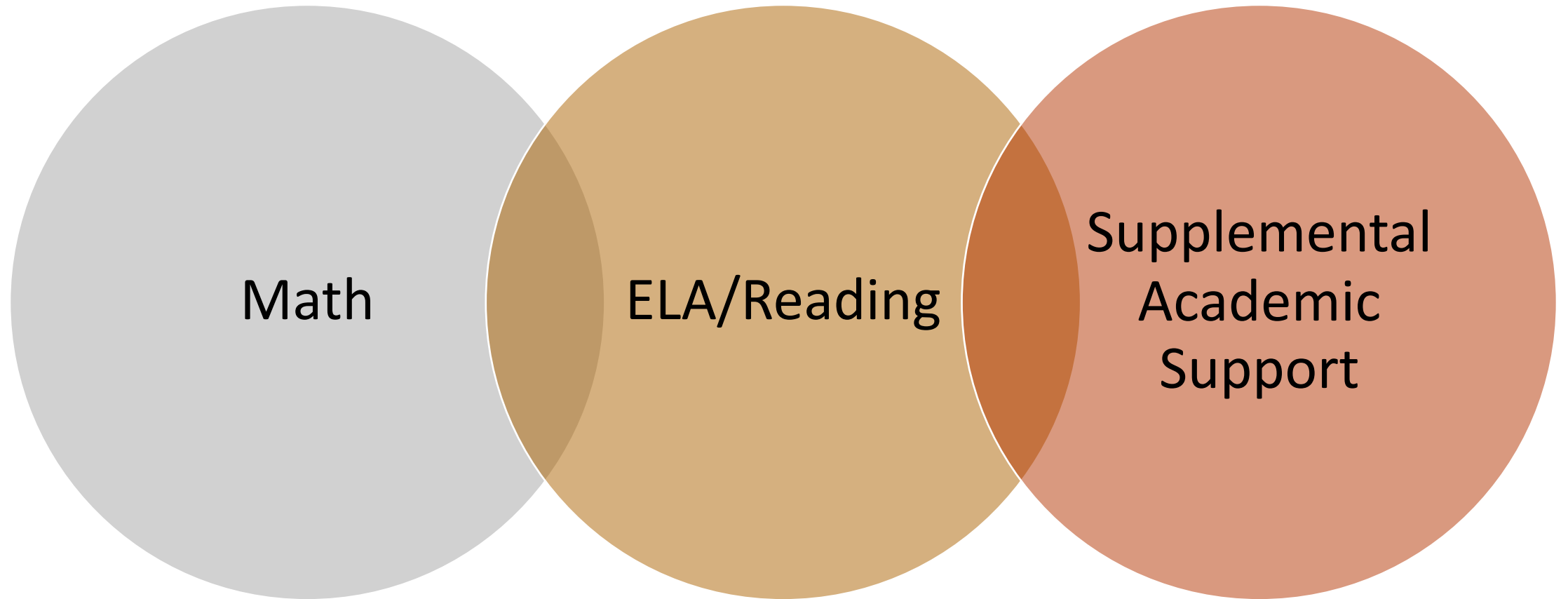

## School-Year Reading Intervention Course

- Research-based programs to build skills necessary for academic success.
- Differentiated instruction
- Literacy coach supports the program



In order to proactively address student needs and provide an equitable opportunity for academic support, SLHS is modifying its bell schedule and creating a "Flex" period.

## New Bell Schedule & Flex Period

Period	Time	Minutes
1	7:25-8:15	50 minutes
2	8:20-9:10	50 minutes
3	9:15-10:05	50 minutes
Lunch / Flex	10:10-11:15	65 minutes
	A. 10:10-10:40	A. 30 mins
	B. 10:45-11:15	B. 30 mins
4	11:20-12:10	50 minutes
5	12:15-1:05	50 minutes
6	1:10-2:00	50 minutes



Lisa Carr,  
Academic Supports Coach

### Resources

[Sierra Linda High School - Flex Time \(tuhsd.org\)](http://tuhsd.org)

In-school academic intervention and enrichment activities during the school's one-hour lunch.  
*One section will be lunch and the other a flex session!*

Teachers can assign students for academic interventions or students can sign up for enrichment activities!

During academic interventions, teachers are re-teaching, conferencing with students, and addressing their learning gaps.



# 21<sup>st</sup> Century Grant

After school academic support and youth development activities.

**Examples:**  
**Arts & Crafts**  
Making Homemade Body Care Products  
**Fun with Physics**  
**Peer Tutoring**  
**First Aid & CPR**  
**Forensics**  
**Cultural Connections through Food**

Parent engagement classes: ESL Classes will be available 2nd Semester to parents of students in the program.

Parent engagement nights: quarterly events on campus where you can see your students' work!



**BULLDOGS APPLY  
REAL-WORLD KNOWLEDGE**

<https://sierralinda.tuhsd.org/BARK>



Ms.  
Deanna  
Franciotti

Ms.  
Smaanatha  
Gordon



## After-School Tutoring

**Monday-Thursday**

**2:05-3:00 PM**

**Do you need additional help in your core classes?**

**Do you need to make up an assignment or test?**

**Tutoring is the place for you, so you can Achieve!**

**Dream~Believe~Strive~Achieve**



Teacher	Subj	Days	Locations
Ms. Ziegler	Math	Mondays & Wednesdays	Room 7212
Ms. Berthiaume	Math	Mondays & Wednesdays	Room 7269
Dr. Chavez	Science	Thursdays	
Ms. Fikse	Science	Tuesdays	Room 7047
Ms. Hunter	ELA	Tuesday	Room 7075
Mrs. Drewitz	Reading	Mondays	Room 7244
Mr. Palange	Social Studies	Thursday	Room 7204

***The tutoring bus will pick up by the 700 building at 3:05 PM. Make sure to be there on time and have a tutoring bus pass.***



# Parent/Family Engagement

“A key component of an effective Title I School Program is increasing Parent and Community Engagement in the education of children. Research has shown that students who have the support of their families are more successful in school and ultimately more prepared for college and career upon graduation.”

-Arizona Department of Education



# Family Engagement Opportunities

- **We Grad**
- **Site Council**
- **Parent Night**
- **School Events**
- **Parent University**



# School-Parent Compact



- Parents
- Students
- Employees
- Community

Regularly visit our website  
<https://sierralinda.tuhsd.org/>



**SIERRA LINDA HIGH SCHOOL**  
 TOLLESON UNION HIGH SCHOOL DISTRICT



ONLINE  
 LEARNING  
 LAUNCHPAD



Click Here

**WELCOME TO THE HOME OF THE BULLDOGS!**

Dear Sierra Linda High School parents/guardians: for information regarding transcript requests, enrollments, or withdrawals, please contact our school registrar, [Patricia Segura](#). We are still registering for the 2020–2021 school year online. Thank you.

For notification letters regarding meal benefits, please contact [Kimberly Luvisi](#).

We appreciate your interest in our school. We are located in Phoenix, Arizona, and are part of the [Tolleson Union](#)

2021 Request for Arguments "For" or "Against" the Special Bond Election

Graduation 2021 Livestreams

2021 Summer School

# School Counselors

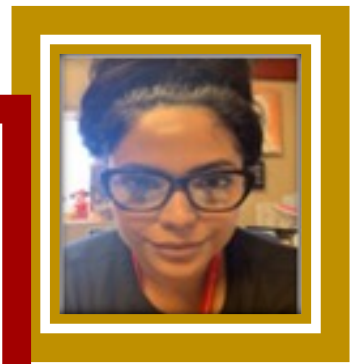
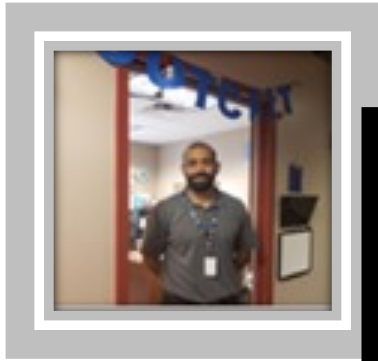

Counselor	Student Last Name & Grade	Email
Gina Martin	9th-10th A-L	<a href="mailto:gina.martin@tuhsd.org">gina.martin@tuhsd.org</a>
Melissa Alcantar	11th-12th I - M & ELL	<a href="mailto:melissa.alcantar@tuhsd.org">melissa.alcantar@tuhsd.org</a>
Kristeena Torres	9th-10th Q-Z & Special Services	<a href="mailto:kristeena.torres@tuhsd.org">kristeena.torres@tuhsd.org</a>
Sandra Candelaria	11th-12th A-K	<a href="mailto:sandra.candelaria@tuhsd.org">sandra.candelaria@tuhsd.org</a>
Chadrick Outcalt	11th-12th L-Z	<a href="mailto:chadrick.outcalt@tuhsd.org">chadrick.outcalt@tuhsd.org</a>



**SLHS** School  
Improvement  
Plan

- See our full plan on our new School Improvement  
Webpage: <https://sierralinda.tuhsd.org/School-Improvement>
- Give Feedback any time throughout the year.
- Join the Site Council
- sCIP:  
<https://www.powtoon.com/s/d7O2rRTxlbC/1/m>



# Thank You!

Please take the Parent Survey: <https://tinyurl.com/SLHST1Survey>

## Questions



Lorin Sempkowski

Lorin.Sempkowski@tuhsd.org

623-474-7802

## Resource Page



**SLHS Title I**  
*Resource Page*

Agenda

- Title I Presentation
- SLHS Parent Compact**
- District Parent Involvement Policy
- Parent Survey
- Student Survey
- Student Engagement Survey
- SLHS School Improvement Page

*For more information contact Ms. Sempkowski @ 623-474-7802/lorin.sempkowski@tuhsd.org*